

CHUCKLES

Piano

Composed & Arranged by
PAUL CLARK

(MEDIUM SWING) (♩=132)

Chord symbols: F13, D+7(b9), Gmi7, C7(b9), Ami7, Ab7, Gmi7, Gb7, F6,9, Ami7, Gmi7, C7, Bb6, Ami7, Dmi7, Gmi7, C7(b9), Ami7, Dmi7, Gmi7, Ami7, Ab7, Gmi7, C7, F6,9, Ami7, Ab7, Gmi7, C7, Bb6, Ami7, Dmi7, Bb6, Eb13(#11), Eb9, Ami7, Dmi7, Gmi7, C7, F6,9, Ab13, G13.

Measure numbers: 1, 2, 3, 4, 5, 6, 7, 8, 9, 10, 11, 12, 13, 14, 15, 16, 17, 18, 19.

45

Ami⁷ Dmi⁷ Gmi⁷ C⁷ Ami⁷ Dmi⁷ B^b6 E^b13(♯11) E^b9 A₂mi⁷ E^o Dmi⁷ Ab⁹

mf

(G⁹ Gmi⁷ F⁶) (Solo) Ab⁹ G^b9 (53) Fma⁷ Ami⁷ Ab⁷ Gmi⁷

mf

Ami⁷ Dmi⁷ Gmi⁷ C⁷ Ami⁷ E^o Dmi⁷ Gmi⁷ C⁷(b9) C⁷ Ami⁷ Ab⁷

Gmi⁷ G^b7 (64) F⁶ Gmi⁷ Ami⁷ Gmi⁷ C⁷ Gmi⁷ C⁷(b9) Ami⁷ Dmi⁷ B^b6 E^b9 E^b13(♯11)

mf

Ami⁷ E^o Dmi⁷ Ami⁷ Gmi⁷ C⁷ Cmi⁷ Dmi⁷ Cmi⁷ Cmi⁷(b5) F⁷

69 *SOLO* $B^b MA^7$ Gmi^7 C^9 $A mi^7$ $D mi^7$

mp

70 $D mi^7$ $D mi^7(b5)$ G^{13}

71

72

73 *COMP.* $A mi^7$ $D mi^7$ $G mi^7$ C^7 $A mi^7$ $D mi^7$ Bb^6 $E b^9$

mf

74

75

76

77 $A mi^7$ $D mi^7(b5)$ $G mi^7$ $C^7(b9)$ $F^b 6,9$ $A b^{13}$ G^{13} $G b^{13}$

CRES.

78

79

80

81

82

83

84

85

2

Ami⁷ Dmi⁷ Gmi⁷ C⁷

85-86

87

88

Ami⁷ Dmi⁷ A^b9⁷ Gmi⁷ C⁷9

Ami⁷ A^b9⁷ Gmi⁷ C⁷9

93

F⁺mi⁷ Ami⁷ F⁺9⁷ Gmi⁷ C⁷9

Ami⁷ Dmi⁷ Ami⁷ B^bmi⁷ B^b9⁷ E^b9⁷

f

97

98

99

100

Ami⁷ Dmi⁷ Gmi⁷ C⁷mi⁷ F⁺9⁷

mp

mf

101

102

103

104

B^b9⁷ A^b9⁷ B^b9⁷ Gmi⁷ C⁷9

Ami⁷ G⁺mi⁷ Ami⁷ (WISANS) Dmi⁷

f

Piano 6

BASS

Chuckles

MEDIUM SWING

♩ = 132

- Staff 1:** Chords: F13, D9(b9), Gmi7, C(10), Ami7, Ab7, Gmi7, Gb7, F6,9, Ami7. Dynamics: f, mf.
- Staff 2:** Chords: Ami7, C7, Bb6, Ami7, Dmi7, Gmi7, C7(b9), Ami7, Dmi7, Gmi7. Dynamics: mf.
- Staff 3:** Chords: Ami7, Ab7, Gmi7, C7, F6,9, Ami7, Ab7, Gmi7, C7, Bb6, Ami7, Dmi7. Dynamics: mf.
- Staff 4:** Chords: Bb6, Eb13(#11), Eb9, Ami7, Dmi7, Gmi7, C7, F6,9, Ab13, G13, Gb13. Dynamics: mf.
- Staff 5:** Chords: F6,9, Ami7, Gmi7, C7, Bb6, Ami7, Dmi7, Gmi7, C7(b9), Ami7, Dmi7. Dynamics: mf.
- Staff 6:** Chords: Gmi7, Ami7, Ab7, Gmi7, C7, F6,9, Ami7, Ab7, Gmi7, C7, Bb6. Dynamics: mf.
- Staff 7:** Chords: Ami7, Dmi7, Bb6, Eb13(#11), Eb9, Ami7, Dmi7, Gmi7, Cmi7. Dynamics: mf.
- Staff 8:** Chords: F+7, Bb6, Ab, Bb6, Gmi7, C9, Ami7, G#mi7, Ami7, Dmi7. Dynamics: mf.
- Staff 9:** Chords: Dmi7, Emi7, Dmi7, Gb, Gb7, G9, Gmi7, Ami7, Bb, C7(b9). Dynamics: mf, CRESC.
- Staff 10:** Chords: Ami7, Dmi7, Gmi7, C7, Ami7, Dmi7, Bb6, Eb13(#11), Eb9. Dynamics: mf.
- Staff 11:** Chords: Ami7, Eo7, Dmi7, Ab9, G9, Gmi7, Fb, Gb9. Dynamics: mf, f.

53 *mf* Am7 Ab7 Gmi7 Gb7 (61) Fb Gmi7 Am7 Gmi7 C7 Gmi7 C7(b9) Am7 Dmi7 Bb Eb9 Eb

54 55 56 57 58

59 Am7 Eo7 Dmi7 Am7 Gmi7 C7 Cmi7 Dmi7 Cmi7 Cmi7(b5) F7 (69) Bbma7 Gmi7 C9

60 61 *mf* 62 63 64

65 Am7 Dmi7 Dmi7 Dmi7(b5) G13 Gmi7 C7(b9)

66 67 68 69 70

71 (77) Am7 Dmi7 Gmi7 C7 Am7 Dmi7 Bb6 Eb9 Am7 Dmi7(b5) Gmi7 C7

72 73 74 75 76

77 *mf* Fb9 Ab13 G13 Gb13 (85) Fb Am7 Gmi7 C7 Am7 Dmi7 Gmi7 C7

78 79 80 81 82

83 *Cresc.* Am7 Dmi7 Abo7 Gmi7 C9 Am7 Ab9 Gmi7 C+9 (93) Fma7 Am7 F#7 Gmi7 C+9

84 85 86 87 88

89 Am7 Dmi7 Am7 Bma7 Bb6 Eb9 Am7 Dmi7 Gmi7 Cm7 F+7

90 91 92 93 94

95 (101) Bb6 Ab Bb6 Gmi7 C9 Am7 G#7 Am7 Dmi7 Dmi7 Emi7 Dmi7 Gb Gb G9

96 97 *mf* 98 99 100

101 *f* Gmi7 Am7 Bb C6 Am7 Bmi7 C D6 (111) Gb9 Bmi7 Am7 D7 C

102 103 104 105 106

107 Bmi7 Emi7 C6 *f* *mf* Bmi7 *Cresc.* F9 Emi7 Bmi7(b5) E7(b9)

108 109 110 111 112

113 Am7 F13(#11) F#13(#11) G13(#11) 118

114 115 116 117 118

119 120 121 122 123

CHUCKLES

Drums

Composed & Arranged by
PAUL CLARK

(MEDIUM SWING) $\text{♩} = 132$

(ENS.) **HC**

(CONT. TIME.)

(4)

(6) **(13)**

(4)

(21) **(4)**

(29)

(37) **(4)**

(45) **mf** **f** **mf** **CRESC.** **f**

1 2 3 4 5 6 7 8 9 10 11 12 13 14 15 16 17 18 19 20 21 22 23 24 25 26 27 28 29 30 31 32 33 34 35 36 37 38 39 40 41 42 43 44 45 46 47 48 49 50 51 52

53

Sx. Solo

(4)

69 PNO. SOLO

77

TRPT. SOLO

(4)

85 ENS.

91 DRUMS OF RIDE CHM

(Fill)

101

(4)

111

53 *Fma7 Ami7 Ab7 Gmi7* *Ami7 Dmi7 Gmi7 C7* *Ami7 Eo7 Dmi7 Gmi7 C7(b9)*

54 *Ami7 Ab7 Gmi7 Gb7* **68** *F6 Gmi7 Ami7 Gmi7 C7 Gmi7 C7(b9)* *Ami7 Dmi7 Bb Eb9 Eb(13)*

55 *Ami7 Eo7 Dmi7 Ami7 Gmi7* *C7 Cmi7 Dmi7 Cmi7 (b5) F7* **69** *Bbma7 Gmi7 C9*

56 *Ami7 Dmi7 Dmi7 Dmi7(b5) G13* *Gmi7 C7(b9)*

57 **77** *Ami7 Dmi7 Gmi7 C7* *Ami7 Dmi7 Bb6 Eb9* *Ami7 Dmi7(b5) Gmi7 C7(b9)*

58 *F6,9 Ab13 G13 Gb13* **85** *F6 Ami7 Gmi7 C7* *Ami7 Dmi7 Gmi7 C7*

59 *Ami7 Dmi7 Abo7 Gmi7 C+9* *Ami7 Ab9 Gmi7 C+9* **93** *Fma7 Ami7 F#o7 Gmi7 C+9*

60 *Ami7 Dmi7 Ami7 Bbma7 Bb6 Eb9* *Ami7 Dmi7 Gmi7 Cmi7 F+7*

61 *Bb6 Ab6 b6* *Gmi7 C9* *Ami7 Gmi7 Ami7 Dmi7* *Dmi7 Emi7 Dmi7 G6 Goo7 G9*

62 *Gmi7 Ami7 Bb C6* *Ami7 Bmi7 C D6* **111** *G6,9 Bmi7 Ami7 D7 C6*

63 *Bmi7 Emi7 C6 F9* *Bmi7 Emi7* *Bmi7(b5) f* *E7(b9)*

64 *Ami7* *F13(11) F#13(11) G13(11)*

65 *Ami7* *F13(11) F#13(11) G13(11)*

66 *Ami7* *F13(11) F#13(11) G13(11)*

67 *Ami7* *F13(11) F#13(11) G13(11)*

68 *Ami7* *F13(11) F#13(11) G13(11)*

69 *Ami7* *F13(11) F#13(11) G13(11)*

70 *Ami7* *F13(11) F#13(11) G13(11)*

71 *Ami7* *F13(11) F#13(11) G13(11)*

72 *Ami7* *F13(11) F#13(11) G13(11)*

73 *Ami7* *F13(11) F#13(11) G13(11)*

74 *Ami7* *F13(11) F#13(11) G13(11)*

75 *Ami7* *F13(11) F#13(11) G13(11)*

76 *Ami7* *F13(11) F#13(11) G13(11)*

77 *Ami7* *F13(11) F#13(11) G13(11)*

78 *Ami7* *F13(11) F#13(11) G13(11)*

79 *Ami7* *F13(11) F#13(11) G13(11)*

80 *Ami7* *F13(11) F#13(11) G13(11)*

81 *Ami7* *F13(11) F#13(11) G13(11)*

82 *Ami7* *F13(11) F#13(11) G13(11)*

83 *Ami7* *F13(11) F#13(11) G13(11)*

84 *Ami7* *F13(11) F#13(11) G13(11)*

85 *Ami7* *F13(11) F#13(11) G13(11)*

86 *Ami7* *F13(11) F#13(11) G13(11)*

87 *Ami7* *F13(11) F#13(11) G13(11)*

88 *Ami7* *F13(11) F#13(11) G13(11)*

89 *Ami7* *F13(11) F#13(11) G13(11)*

90 *Ami7* *F13(11) F#13(11) G13(11)*

91 *Ami7* *F13(11) F#13(11) G13(11)*

92 *Ami7* *F13(11) F#13(11) G13(11)*

93 *Ami7* *F13(11) F#13(11) G13(11)*

94 *Ami7* *F13(11) F#13(11) G13(11)*

95 *Ami7* *F13(11) F#13(11) G13(11)*

96 *Ami7* *F13(11) F#13(11) G13(11)*

97 *Ami7* *F13(11) F#13(11) G13(11)*

98 *Ami7* *F13(11) F#13(11) G13(11)*

99 *Ami7* *F13(11) F#13(11) G13(11)*

100 *Ami7* *F13(11) F#13(11) G13(11)*

101 *Ami7* *F13(11) F#13(11) G13(11)*

102 *Ami7* *F13(11) F#13(11) G13(11)*

103 *Ami7* *F13(11) F#13(11) G13(11)*

104 *Ami7* *F13(11) F#13(11) G13(11)*

105 *Ami7* *F13(11) F#13(11) G13(11)*

106 *Ami7* *F13(11) F#13(11) G13(11)*

107 *Ami7* *F13(11) F#13(11) G13(11)*

108 *Ami7* *F13(11) F#13(11) G13(11)*

109 *Ami7* *F13(11) F#13(11) G13(11)*

110 *Ami7* *F13(11) F#13(11) G13(11)*

111 *Ami7* *F13(11) F#13(11) G13(11)*

112 *Ami7* *F13(11) F#13(11) G13(11)*

113 *Ami7* *F13(11) F#13(11) G13(11)*

114 *Ami7* *F13(11) F#13(11) G13(11)*

115 *Ami7* *F13(11) F#13(11) G13(11)*

116 *Ami7* *F13(11) F#13(11) G13(11)*

117 *Ami7* *F13(11) F#13(11) G13(11)*

118 *Ami7* *F13(11) F#13(11) G13(11)*

119 *Ami7* *F13(11) F#13(11) G13(11)*

120 *Ami7* *F13(11) F#13(11) G13(11)*

121 *Ami7* *F13(11) F#13(11) G13(11)*

122 *Ami7* *F13(11) F#13(11) G13(11)*

123 *Ami7* *F13(11) F#13(11) G13(11)*

1st Eb Alto
Saxophone

CHUCKLES

Composed & Arranged by
PAUL CLARK

(MEDIUM SWING) $\text{♩} = 132$

Soli

5

10 11 12

13

14 15 16

17 18 19 20

21

22 23 24

25 26 27 28 29

30 31 32 33 34 35 36

37

38 39 40 41

42 43 *mf* *CRESC.* 44 *f* 45 *mf* 46

47 48 49 50 *f* 51-52

2

53 (SOLI)

53 54 55 56 57

58 59 60 61 62

63 64 65 66 67

68 69 70-76 77 77-80 81 *mp* 82

83 *CRESC.* 84 85 *f* 86 87

88 89 90 91 92

93 *f* 94 95 96 97 98

99 *mp* 100 101 *f* 102 103

104 105 106 107 *mf* *CRESC.* 108 *f* *mf*

109 *CRESC.* 110 111 112 113

114 115 116 117 118

119 120 121 122 123

61 69 77 85 93 101 109 117

7 4

3

53 *Solo*

53 54 55 56 57

58 59 60 61

62 63 64 65 66 67

68 69 70-76 71-80 *mp* 82

83 *CRESC.* 84 85 *f* 86 87

88 89 90 91 92

93 *f* 94 95 96 97 *mp* 98

99 100 101 *f* 102 103

104 105 106 *mf* *CRESC.* 107 *f* *mf*

108 109 110 *CRESC.* 111 *f* 112 113

114 115 116 117 118

119 120 121 122 123

CHUCKLES

2nd Bb Tenor
Saxophone

Composed & Arranged by
PAUL CLARK

MEDIUM SWING $\text{♩} = 132$ **Solo**

5 13 17 24 29 37 45 51-52

f *mf* *f* *mf* *f* *mf* *f* *f*

CRES.

(53) *Solo*

53 54 55 56 57

58 59 60 61 62

63 64 65 66 67

68 69 70-76 77 78 79

80 81 82 83 84 85 *f* 86 87

88 89 90 91 92

93 *f* 94 95 96 97 *mp* 98

99 100 101 *f* 102 103

104 105 106 107 *mf* 108 109 *f* 110 *mf*

111 112 113

114 115 116 117 118 119

120 121 122 123

(53) *Soli*

53 54 55 56 57

58 59 60 61 62

63 64 65 66 67

68 69 70 70-76 77 77 79-82

83 84 85 86 87

88 89 90 91 92

93 94 95 96 97 98

99 100 101 102 103

104 105 106 107 108

109 110 111 112 113

114 115 116 117 118

119 120 121 122 123

mf *f* *cresc.* *ADA* *mf* *f* *cresc.* *f* *cresc.* *f*

CHUCKLES

1st Bb Trumpet

Composed & Arranged by
PAUL CLARK

(MEDIUM SWING) $\text{♩} = 132$

77

4

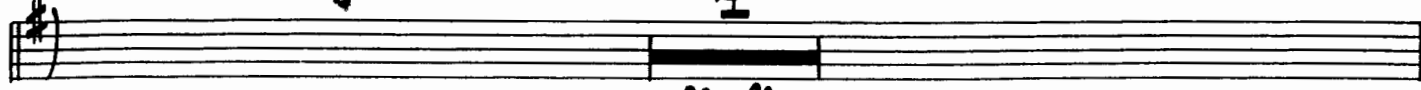

77 - 80

4

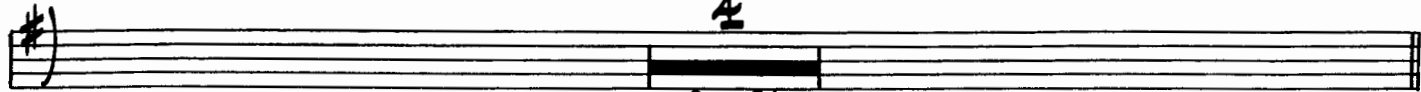

81 - 84

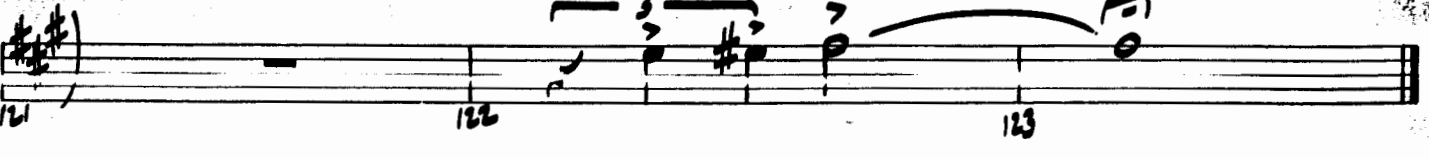
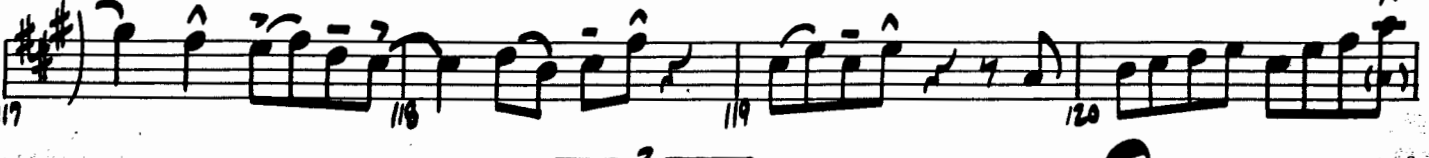
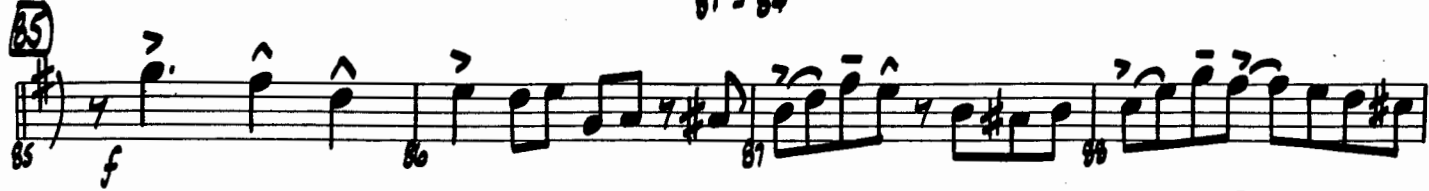

CHUCKLES

2nd Bb Trumpet

Composed & Arranged by
PAUL CLARK

(MEDIUM SWING) ♩ = 132

5-12 13 7

24

25

29

33

37

41

mf CRESC. f mf

45

49

2 53 8

51-52 53-60

61-68 69 76

Chuckles

77 (SOLO) *Bmi⁷* *E^{mi}7* *A^{mi}7* *D¹* *B^{mi}7* *E^{mi}7* *C⁶* *F⁹*

78 *B^{mi}7* *E^{mi}7* *A^{mi}7* *D⁷(b9)* *G⁶9* *B^b13* *A¹³* *A^b13*

85 (TRPT. 3) *f*

89 (PLAY)

93 *f*

97 *mp*

101 *f*

105 *mf* *CRES.*

109 *CRES.* *f* *mf*

113

117

121 *f* *mf*

123

Chuckles

3rd Bb Trumpet

Composed & Arranged by
PAUL CLARK

(MEDIUM SWING) $\text{♩} = 132$

77 4 77-80

81 4 81-84

85 *f* 86 87 88

89 90 91 92

93 *f* 94 95 96

97 *mp* 98 *mf* 99 100

101 *f* 102 103 104

105 106 107 *mf* *CRESC.* 108 *f* *mf*

109 *CRESC.* 110 *f* 111 112

113 114 115 116

117 118 119 120

121 122 123

Chuckles

1st Trombone

Composed & Arranged by
PAUL CLARK

MEDIUM SWING $\text{♩} = 182$

5 13 7 8-12 13-19 20 *mf*

21 22 23 24 *mf*

25 26 27 28 *mf*

29 29 30 31 32

33 34 35 36

37 37 38 39 40 *f*

41 42 43 *mf* CRESC. 44 *f*

45 46 *mf* 47 48

49 50 *f* 51-52 53 54 55 56 57-60

61-68 69 70 71 72 73 74 75 76

1ST TROMBONE

77 6 2ND TENOR

77-82 93 CRESC. 84

85 (PLAY) f 86 87 88

93 f 94 95 96

97 mp 98 mf 99 100

101 f 102 103 104

105 106 107 mf CRESC. 108 f mf

109 CRESC. 110 111 f 112

113 114 115 116

117 118 119 120

121 122 123

Chuckles

2nd Trombone

Composed & Arranged by
PAUL CLARK

(MEDIUM SWING) $\text{♩} = 182$

1 *f* 2 3 4

5 8 13 7

5-12 13-19 20 *mf*

21 22 23 24

25 26 27 28 *mf*

29 30 31 32

33 34 35 36

37 38 39 40

41 42 43 *mf* CRESC. 44 *f*

45 46 47 48

49 50 *f* 51-52 53 8 53-60

61 69 8 69-76

Trombone 2

77

8

77-84

85

85

86

87

88

89

90

91

92

93

93

94

95

96

97

98

99

100

101

101

102

103

104

105

106

107

108

109

110

111

112

113

114

115

116

117

118

119

120

121

122

123

Chuckles

3rd Trombone

Composed & Arranged by
PAUL CLARK

(MEDIUM SWING) $\text{♩} = 132$

Trombone 3

77 **8**
77-84

85 *f* 86 87 88

89 90 91 92

93 *f* 94 95 96

97 *mp* 98 *mf* 99 100

101 *f* 102 103 104

105 106 107 *mf* *CRESC.* 108 *f* *mf*

109 *CRESC.* 110 111 *f* 112

113 114 115 116

117 118 119 120

121 122 123

Chuckles

4th Trombone

Composed & Arranged by
PAUL CLARK

MEDIUM SWING $\text{♩} = 132$

5-12 13-19 20 21 22 23 24 25 26 27 28 29 29 30 31 32 33 34 35 36 37 37 38 39 40 41 42 43 44 45 46 47 48 49 50 51-52 53 53-60 61-68 69 69-76

Trombone 4

8

77

77 - 84

85

85

93

93

101

101

105

105

109

109

113

113

117

117

121

121
